



University of Balamand

Faculty of Business and Management



Dr. Karim J. Nasr
Dean of the Faculty of Business and Management
Tel: 06-930250 Ext: 3851
Email: karim.nasr@balamand.edu.lb



Ms. Diana Yared Boueiz
Instructor
Tel: 06-930250 Ext: 3855
Email: diana.boueiz@balamand.edu.lb



Dr. Dora Najjar
Assistant Professor
Tel: 06-930250 Ext: 3877
Email: dora.najjar@balamand.edu.lb



Dr. Elie Menassa
Full Professor
Tel: 06-930250 Ext: 3867
Email: elie.menassa@balamand.edu.lb



Dr. Gretta Saab
Economics Chairperson
Tel: 06-930250 Ext: 3854
Email: gretta.saab@balamand.edu.lb



Dr. Hala Kheir
BBA Chairperson
Tel: 06-930250 Ext: 3875
Email: hala.yaacoub@balamand.edu.lb



Dr. Husni Charif
Associate Professor
Tel: 06-930250 Ext: 3856 - 5722
Email: husni.charif@balamand.edu.lb



Dr. Patrick Mardini
Assistant Professor
Tel: 06-930250 Ext: 3874
Email: patrick.mardini@balamand.edu.lb



Fr. Paul Douaihy
Instructor
Tel: 06-930250 Ext: 3852
Email: paul.douaihy@balamand.edu.lb



Dr. Roula Al Daia
Assistant Professor
Tel: 06-930250 Ext: 3866
Email: roula.aldaia@balamand.edu.lb



Dr. Samer El Hajjar
Assistant Professor
Tel: 06-930250 Ext: 3853
Email: samer.hajjar@balamand.edu.lb



Mr. Samir Sertin
Instructor
Tel: 06-930250 Ext: 3863
Email: samir.sertin@balamand.edu.lb



Dr. Omayya Kuran
Instructor
Tel: 06-930250 Ext: 3858
Email: omaya.kuran@balamand.edu.lb



Ms. Yvonne Khoury
Instructor
Tel: 06-930250 Ext: 3852
Email: yvonne.khoury@balamand.edu.lb

Staff Members



Mr. Emile Kanaan
EMBA Director
Tel: 06-930250 Ext: 5712
Email: emile.kanaan@balamand.edu.lb



Ms. Mira Jabbour
Executive Secretary
Tel: 06-930250 Ext: 3851
Email: mira.jabbour@balamand.edu.lb

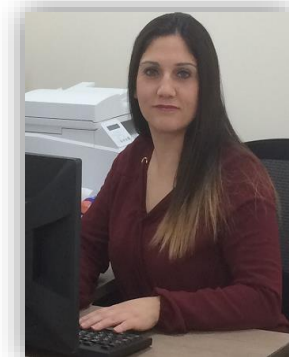

Ms. Nathalie Nasr
Administrative Assistant
Tel: 06-930250 Ext: 5702
Email: nathalie.nasr@balamand.edu.lb



Ms. Rania Najjar
Computer Analyst and Lab Supervisor
Tel: 06-930250 Ext: 3860 - 5720
Email: rania.najjar@balamand.edu.lb

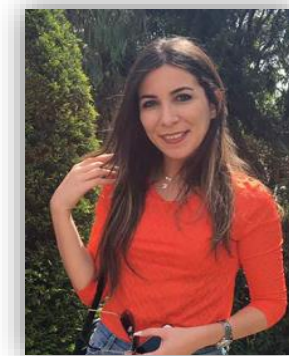

Ms. Yara El Hoss
Faculty Members' Secretary
Tel: 06-930250 Ext: 3862
Email: yara.elhoss@balamand.edu.lb