BS Electrical Engineering

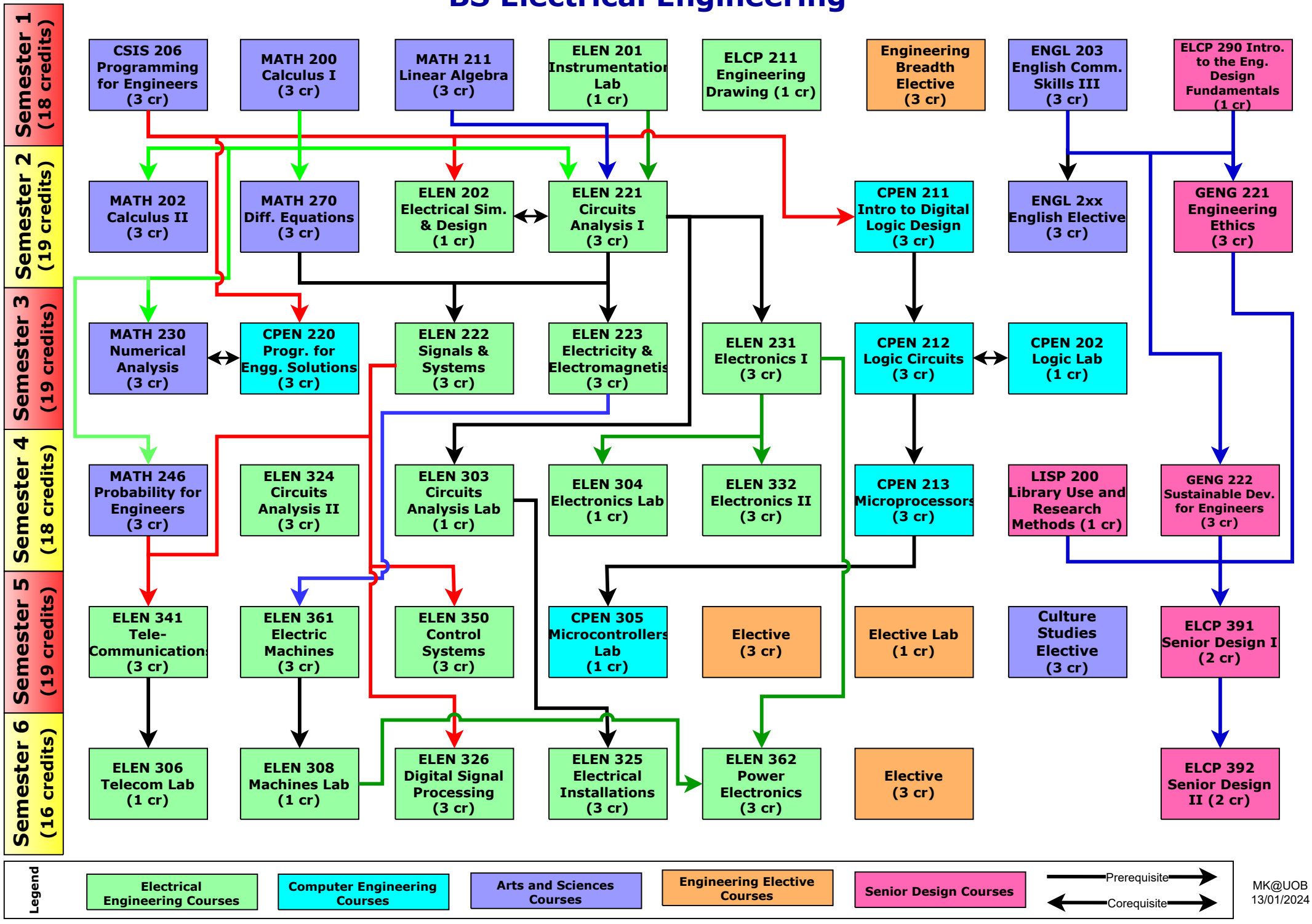

MK@UOB
13/01/2024